

The Corporation of the Township of Huron-Kinloss



BY-LAW

2017 - 41

Being a by-law to authorize the signing of an agreement with Municipality of Kincardine for the purpose of providing Automatic Aid and Fire Services for the Township of Huron-Kinloss

WHEREAS The Council for The Corporation of the Township of Huron-Kinloss deems it expedient to enter into an agreement with the Municipality of Kincardine with respect to the provision of automatic aid and fire services to the residents of the Township of Huron-Kinloss;

WHEREAS Section 2. (6) Of the *Fire Protection and Prevention Act*, Chapter 4 Statutes of Ontario, 1997, authorizes a municipality to enter fire protection agreements with other municipalities to provide and/or receive fire protection services

NOW THEREFORE the Council of The Corporation of the Township of Huron-Kinloss enacts as follows:

- 1.0 That The Corporation of the Township of Huron-Kinloss Council hereby enter into an agreement with the Municipality of Kincardine which is attached as Schedule "A" and forms part of this by-law.
- 2.0 The execution by the Mayor and Chief Administrative Officer of said agreement dated March 20th, 2017 between The Corporation of the Township of Huron-Kinloss and The Corporation of the Municipality of Kincardine is hereby authorized, ratified and confirmed.
- 3.0 This by-law shall come into full force and effect upon final passage.
- 4.0 This by-law may be cited as the "Huron-Kinloss Kincardine Automatic Aid and Fire Services Agreement By-Law".

Read, Enacted, Signed and Sealed this 20th day of March, 2017.

Original Signed by Mitch Twolan

Mitch Twolan, Mayor

Original Signed by Sonya Watson

Sonya Watson, Clerk

Schedule "A"
By-Law 2017-41

THIS AGREEMENT made this _____ day of _____, 2017.

B E T W E E N :

THE CORPORATION OF THE TOWNSHIP OF HURON-KINLOSS,

Hereinafter called the "Township"

OF THE FIRST PART

- And -

THE CORPORATION OF THE MUNICIPALITY OF KINCARDINE,

Hereinafter called the "Municipality"

OF THE SECOND PART

WHEREAS Section 2. (6) Of the Fire Protection and Prevention Act, Chapter 4 Statutes of Ontario, 1997, authorizes a municipality to enter fire protection agreements with other municipalities to provide and/or receive fire protection services;

AND WHEREAS the Township of Huron-Kinloss operates fire protection services and manages assets suitable to meet municipal responsibilities required by the Fire Protection and Prevention Act, through a fire department situated within the Township of Huron-Kinloss;

AND WHEREAS the Municipality of Kincardine operates fire protection services and manages assets suitable to meet municipal responsibilities required by the Fire Protection and Prevention Act, through a fire department situated within the Municipality of Kincardine;

AND WHEREAS the Township of Huron-Kinloss is prepared to make available fire protection services to the Municipality of Kincardine, and the Municipality of Kincardine is agreeable and requests the Township of Huron-Kinloss to provide fire protection services to a defined area of the Municipality of Kincardine defined in Schedule "B" attached to and forming part of this agreement;

AND WHEREAS the Municipality of Kincardine is prepared to make available fire protection services to the Township of Huron-Kinloss, and the Township of Huron-Kinloss is agreeable and requests the Municipality of Kincardine to provide fire protection services to a defined area of the Township of Huron-Kinloss defined in Schedule "A" attached to and forming part of this agreement;

NOW THEREFORE, in consideration of the mutual covenants, conditions, considerations and payments herein contained, the Municipality of Kincardine and the Township of Huron-Kinloss mutually agree as follows:

1. In this Agreement, unless the context otherwise requires,
 - a) **“KFES Fire Chief”** means the Fire Chief of Kincardine Fire and Emergency Services
 - b) **“RHFD Fire Chief”** means the Chief of the Ripley-Huron Fire Department.
 - c) **“Designate”** means a person who, in the absence of the Fire Chief, has the same powers and authority as the Fire Chief.
 - d) **“Authority Having Jurisdiction”** means the municipality responsible for providing services to its residents.
 - e) **“Responding Fire Department”** means the fire department providing emergency response to the area.
 - f) **“Fire Area I”** means the area of the Township of Huron-Kinloss defined in Schedule “A”. Schedule “A” is attached and form part of this Agreement.
 - g) **“Fire Area II”** means the area of the Municipality of Kincardine defined in Schedule “B”. Schedule “B” is attached and form part of this Agreement.
 - h) **“Fire Protection Services”** means and includes the activities defined in the Fire Protection and Prevention Act, more particularly described as: “includes fire suppression, rescue and emergency services and the delivery of all those services.”
 - i) **“Automatic Aid”** means a pre-arranged assistance agreement between two communities where two departments are dispatched automatically for first alarm responses.
 - j) **“Incident Commander”** is the person responsible for all aspects of an emergency response; including quickly developing incident objectives, managing all incident operations, application of resources as well as responsibility for all persons involved.

2. TOWNSHIP OF HURON-KINLOSS

- a) The Township of Huron-Kinloss will supply fire protection services to all the properties and residents situated within the geographical areas of “Fire Area II”.
- b) The fire apparatus and personnel of the Ripley-Huron Fire Department will respond to occurrences in “Fire Area II” in a like manner as if the response were in the Township of Huron-Kinloss.
- c) Should the RHFD Fire Chief or designate require assistance, or believe assistance may be required, by way of additional personnel, apparatus, or equipment, to an occurrence in Fire Area II, such assistance may be summoned from Kincardine Fire and Emergency Services.
- d) The Township of Huron-Kinloss shall be responsible for notifying, in the manner and to the extent deemed necessary, residents and occupants of Fire Area II, of procedures for reporting an emergency and of the services

Municipality of Kincardine - Township of Huron Kinloss Fire Services Agreement
provided by the Ripley-Huron Fire Department.

- e) This agreement is intended to provide vital fire protection services which will ultimately improve the level of public safety for the residents of the *fire protection area* shown in Fire Area II”.
- f) The *Chief Fire Official* will remain responsible for *Fire Protection Services* at all times within Township of Huron-Kinloss boundaries.

3. MUNICIPALITY OF KINCARDINE

- a) The Municipality of Kincardine will supply fire protection services to all the properties and residents situated within the geographical areas of “Fire Area I”.
- b) The fire apparatus and personnel of the Kincardine Fire and Emergency Services will respond to occurrences in “Fire Area I” in a like manner as if the response were in the Municipality of Kincardine.
- c) Should the KFES Fire Chief or designate require assistance, or believe assistance may be required, by way of additional personnel, apparatus, or equipment, to an occurrence in “Fire Area I”, such assistance may be summoned from the Ripley-Huron Fire Department.
- d) The Municipality shall be responsible for notifying, in the manner and to the extent deemed necessary, residents and occupants of Fire Area I, of procedures for reporting an emergency and of the services provided by the Kincardine Fire Department.
- e) This agreement is intended to provide vital fire protection services which will ultimately improve the level of public safety for the residents of the *fire protection area* shown in Fire Area I”.
- f) The *Chief Fire Official* will remain responsible for *Fire Protection Services* at all times within Municipality of Kincardine boundaries.

4. AUTOMATIC AID

- a) The Municipality and the Township agree to dispatch both fire stations simultaneously for automatic aid to the following responses within the shared response areas.
- b) i) All fires – any structure type, but not motor vehicles.
ii) All emergency calls reporting “smoke showing or visible”
- c) The automatic aid response will consist of the Responding Fire Department as the primary responder, followed by the Authority Having Jurisdiction as the secondary responder.
- d) The Incident Commander or designate will have the discretion to cancel the automatic aid response at any time if the Incident Commander or designate thinks he/she has sufficient resources to provide a response that meets the Ontario Fire Marshal’s Public Fire Safety Guidelines for that particular emergency.
- e) Should the Incident Commander or designate require additional assistance in addition to Automatic Aid, or believe assistance may be required, by way of additional personnel, apparatus, or equipment, to an occurrence in the Fire Protection Area, such assistance may be summoned following the Bruce County Mutual Fire Aid Plan.

5. MEDICAL TIERED RESPONSE

Each fire department shall provide a level of emergency medical response as is provided within their respective municipality.

6. INCIDENT REPORTING

- a) The Responding Fire Department shall be responsible for submitting Standard Incident Reports to the Ontario Fire Marshal.
- b) A annual summary of Fire Department responses within the fire protection area shall be provided to the Authority Having Jurisdiction

7. FIRE PREVENTION AND PUBLIC EDUCATION

- a) All complaint, request, routine and required fire inspections shall be conducted by the Authority Having Jurisdiction (AHJ) in the fire protection area. The fire department responsible for responses in the fire coverage area shall be informed of any inspections and copies of the inspection reports and associated documentation shall be forwarded to the Responding Fire Department for their response information.
- b) The AHJ's open air burning By-Law, fireworks By-Law and sign By-Law shall be the By-Laws of reference for all open air burning/fireworks/civic address inquiries and/or complaints in the fire protection area.
- c) Smoke alarms and Carbon Monoxide alarms shall be provided by the responding department for installation as required by the most current Ontario Fire Code with smoke/co alarms of equal quality and value provided by the AHJ. The Fire Chief of the AHJ shall be advised of noncompliance.
- d) Public education shall be the responsibility of the AHJ.

8. FIRE CAUSE DETERMINATION

- a) Fire Cause Determination in the fire protection area shall be the responsibility of the AHJ.
A copy of fire investigation reports shall be forwarded to the responding fire department by the Chief Fire Official or designate of the AHJ as soon as possible after the incident.
- b) The Chief Fire Official or designate of the responding department will notify the Chief Fire Official or designate of the AHJ as soon as possible about the incident requiring investigation.
- c) A joint investigation may be conducted as determined by the Fire Chiefs or their designate.

9. This Agreement shall remain in force until either party provides written notice of termination at least 180 days prior to the desired date of termination.

10. This Agreement may be amended at any time by the mutual consent of the parties, after the party desiring the amendment(s) gives the other party a minimum of ninety (90) days written

Municipality of Kincardine - Township of Huron Kinloss Fire Services Agreement
notice of the proposed amendment(s).

11. So often as there may be any dispute between the parties to this Agreement, or any of them, with respect to any matter contained in this Agreement, including but not limited to the interpretation of this Agreement, the same shall be submitted to arbitration under the provisions of the Municipal Arbitrations Act, R.S.O. 1990 c. M.48, and the decision rendered in respect of such proceedings shall be final and binding upon the parties to this Agreement.
12. If for any reason the said arbitration cannot be conducted pursuant to the provisions of the Municipal Arbitrations Act, then the parties hereto shall agree to the selection of a single arbitrator, and in the absence of such agreement, such arbitrator shall be appointed by a judge of the Supreme Court of Ontario pursuant to the provisions of the Arbitrations Act, S.O. 1991 c. 17, or pursuant to any successor legislation.
13.
 - a) Notwithstanding anything herein contained, no liability shall attach or accrue to:
 - i) the Township for failing to supply the Municipality on any occasion(s); or
 - ii) The Municipality for failing to supply the Township on any occasion(s) any of the fire protection services provided for in the Agreement.
 - b) No liability shall attach or accrue to:
 - i) the Municipality by reason of any injury or damage sustained by personnel, apparatus and/or equipment of the Ripley-Huron Fire Department while engaged in the provision of fire protection services in Fire Area II; or
 - ii) the Township by reason of any injury or damage sustained by personnel, apparatus and/or equipment of the Kincardine Fire and Emergency Services while engaged in the provision of fire protection services in Fire Area I.
14. In the event that any covenant, provision or term of this Agreement should at any time be held by any competent tribunal void or unenforceable, then the Agreement shall not fail but the covenant, provision or term shall be deemed to be severable from the remainder of this Agreement which shall remain in full force and effect mutatis mutandis.
15. The Municipality and the Township agree to have in force and effect the following Insurance Coverages:
 - a) Broad Form Property Policy insuring against loss or damage to any kind of owned, rented or leased equipment or property that is being used or could be used to provide Fire Protection Services pursuant to this Agreement in an amount not less than the full replacement cost.
 - b) General Liability Policy insuring against injury or damage to persons or property with a limit of not less than \$2,000,000.00. The policy shall be endorsed to include the Municipality of Kincardine and the Township of Huron-Kinloss respectively as an additional insured with respect to the Fire Protection Services as per this agreement. The policy shall further be endorsed to include cross-liability, contractual liability and personal

Municipality of Kincardine - Township of Huron Kinloss Fire Services Agreement

- injury.
- c) Medical Malpractice with a limit of not less than \$2,000,000.00. The coverage can be provided as a stand-alone policy or included in the coverage afforded by the General Liability Policy referenced above.
 - d) Non-owned Automobile Coverage with a limit of not less than \$2,000,000.00 and shall include contractual non-owned coverage.
 - e) Automobile Liability Policy covering third party property damage and bodily injury liability and all statutory coverages as may be required by Applicable Laws arising out of any licensed vehicle operated in connection with the Agreement with limits not less than \$2,000,000.00. The policy shall further provide All Perils Loss or Damage coverage with respect to any vehicles used to provide the services pursuant to this agreement.
 - f) Environmental Liability Policy in an amount of not less than \$2,000,000.00 per occurrence, against claims for bodily injury, including sickness, disease, shock, mental anguish, mental injury as well as injury to or physical damage to tangible property including loss of use of tangible property, or the prevention, control, repair, cleanup or restoration of environmental impairment of lands, the atmosphere or any water course or body of water on a sudden and accidental basis and gradual release. The policy will be renewed for three (3) years after contract termination. Should the policy be non-renewed, 90 day notice of nonrenewal must be provided and the (Assisted Municipality) has the right to request that an extended reporting period be purchased at the (Assisting Municipality's) sole expense.
 - g) All policies of insurance shall:
 - i) Be underwritten by an insurer licensed to conduct business in the Province of Ontario.
 - ii) Include a provision for 30-day notice of cancellation except for Automobile which shall provide 15-day notice of cancellation.

IN WITNESS WHEREOF the Municipality has hereto affixed its corporate seal attested by the hand of its Mayor and Chief Administrative Officer this _____ day of _____ 2017. The Township has hereunto affixed its corporate seal attested by the hand of its Mayor and Chief Administrative Officer this _____ day of _____, 2017.

SIGNED, SEALED AND DELIVERED)

THE CORPORATION OF THE TOWNSHIP OF HURON-KINLOSS

Per:

Mitch Twolan, Mayor

Per:

Mary Rose Walden, Chief Administrative Officer

) We have authority to bind the Corporation.

) THE CORPORATION OF THE MUNICIPALITY OF KINCARDINE

) Per:

Anne Eadie, Mayor

) Per:

Murray Clarke, CAO

) We have authority to bind the Corporation.)

SCHEDULE "A"

MUNICIPALITY OF KINCARDINE- TOWNSHIP OF HURON-KINLOSS FIRE AGREEMENT

FIRE AREA 1

MUNICIPALITY OF KINCARDINE'S COVERAGE AREA WITHIN THE TOWNSHIP OF HURON-KINLOSS

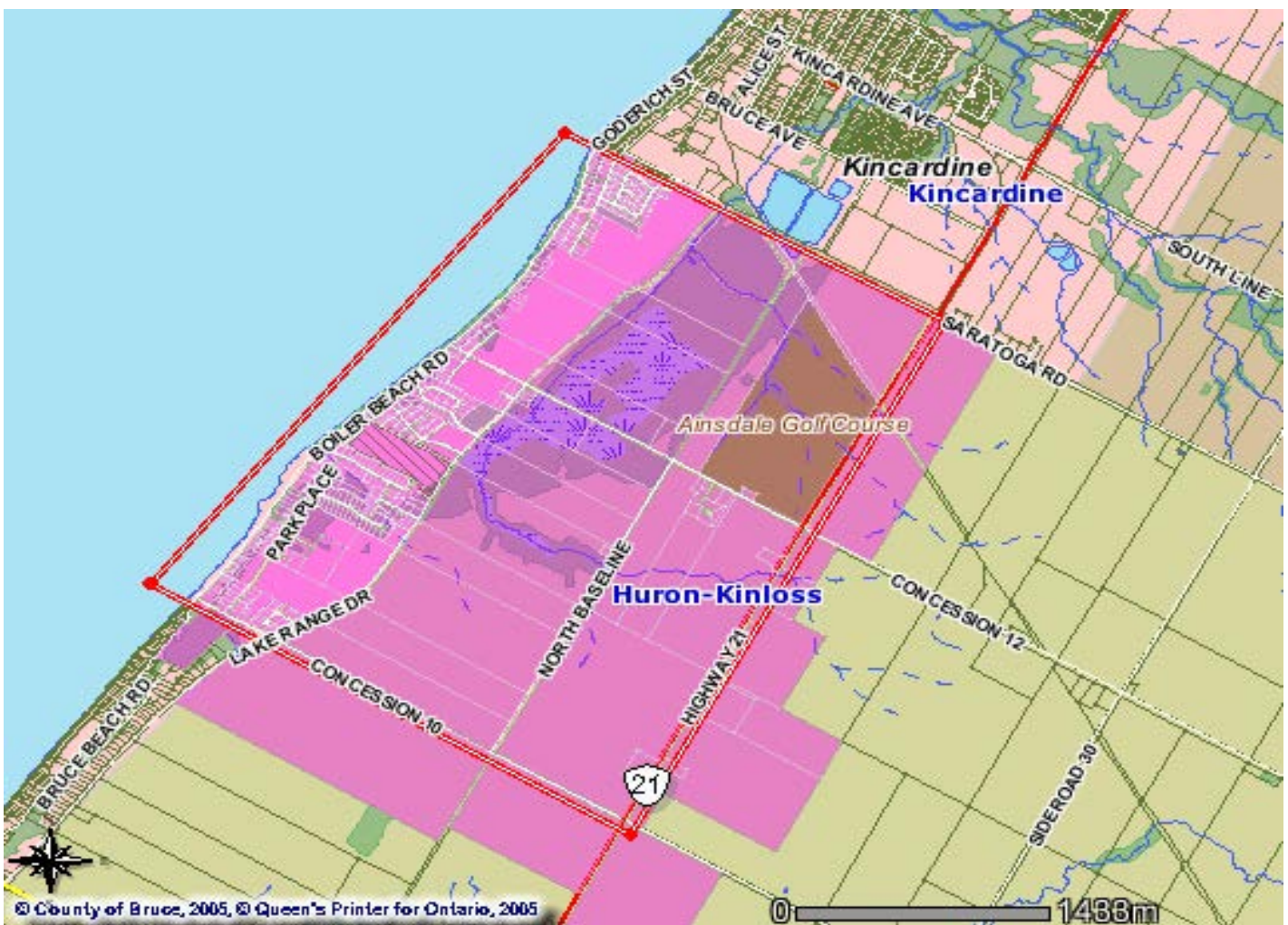

SCHEDULE "A"

Municipality of Kincardine - Township of Huron-Kinloss Fire Agreement
FIRE AREA 1

<u>Roll Number</u>	<u>Civic Address</u>	<u>Legal</u>
410716000911901	2451 CONCESSION 12	2451 CONCESSION 12
410716000912000	2435 CONCESSION 12	2435 CONCESSION 12
410716000912001	104 KRYSTAL CR	104 KRYSTAL CRT
410716000912002	101 KRYSTAL CR	101 KRYSTAL CRT
410716000912003	102 KRYSTAL CR	102 KRYSTAL CRT
410716000912004	103 KRYSTAL CR	103 KRYSTAL CRT
410716000912101	2335 CONCESSION 12	2335 CONCESSION 12
410716000912102	62 BOILER BEACH RD	62 BOILER BEACH RD
410716000912103	61 BOILER BEACH RD	61 BOILER BEACH RD
410716000912200	60 BOILER BEACH RD	60 BOILER BEACH RD
410716000912300	59 BOILER BEACH RD	59 BOILER BEACH RD
410716000912400	114 JEATER ST	114 JEATER ST
410716000912401	116 JEATER ST	116 JEATER ST
410716000912402	118 JEATER ST	118 JEATER DR
410716000912500	120 JEATER ST	120 JEATER DR
410716000912600	122 JEATER ST	122 JEATER ST
410716000912602	124 JEATER ST	124 JEATER ST
410716000912700	126 JEATER ST	126 JEATER ST
410716000904332	972 HERITAGE DR	972 HERITAGE DR
410716000904333	970 HERITAGE DR	970 HERITAGE DR
410716000904334	935 PARKPLACE	935 PARKPLACE
410716000904335	933 PARKPLACE	933 PARKPLACE
410716000904336	932 PARKPLACE	932 PARKPLACE
410716000904337	934 PARKPLACE	934 PARK PLACE
410716000904400	101 BOILER BEACH RD	101 BOILER BEACH RD
410716000904500	100 BOILER BEACH RD	100 BOILER BEACH RD
410716000904600	99 BOILER BEACH RD	99 BOILER BEACH RD
410716000904800	97 BOILER BEACH RD	97 BOILER BEACH RD
410716000904801	98 BOILER BEACH RD	98 BOILER BEACH RD
410716000904900	96 BOILER BEACH RD	96 BOILER BEACH RD
410716000905000	95 BOILER BEACH RD	95 BOILER BEACH RD
410716000905100	93 BOILER BEACH RD	93 BOILER BEACH RD
410716000905200	92 BOILER BEACH RD	92 BOILER BEACH RD
410716000905300	91 BOILER BEACH RD	91 BOILER BEACH RD
410716000905401	141 NORTH BASELINE	141 NORTH BASELINE
410716000905440	94 BOILER BEACH RD	94 BOILER BEACH RD
410716000905500	90 BOILER BEACH RD	90 BOILER BEACH RD
410716000905600	89 BOILER BEACH RD	89 BOILER BEACH RD
410716000905700	88 BOILER BEACH RD	88 BOILER BEACH RD
410716000905800	87 BOILER BEACH RD	87 BOILER BEACH RD
410716000905900	86 BOILER BEACH RD	86 BOILER BEACH RD
410716000906000	85 BOILER BEACH RD	85 BOILER BEACH RD
410716000906100	84 BOILER BEACH RD	84 BOILER BEACH RD
410716000906200	83 BOILER BEACH RD	83 BOILER BEACH RD
410716000906300	82 BOILER BEACH RD	82 BOILER BEACH RD
410716000906400	81 BOILER BEACH RD	81 BOILER BEACH RD
410716000906500	80 BOILER BEACH RD	80 BOILER BEACH RD
410716000906600	79 BOILER BEACH RD	79 BOILER BEACH RD
410716000906700	116 STRATFORD ST	116 STRATFORD ST
410716000906800	114 STRATFORD ST	114 STRATFORD ST
410716000906900	112 STRATFORD ST	112 STRATFORD ST
410716000907000	110 STRATFORD ST	110 STRATFORD ST
410716000907100	108 STRATFORD ST	108 STRATFORD ST
410716000907200	106 STRATFORD ST	106 STRATFORD ST
410716000903700	110 BOILER BEACH RD	110 BOILER BEACH RD
410716000903800	109 BOILER BEACH RD	109 BOILER BEACH RD
410716000903900	108 BOILER BEACH RD	108 BOILER BEACH RD
410716000903902	107 BOILER BEACH RD	107 BOILER BEACH RD
410716000904001	930 PARKPLACE	930 PARKPLACE
410716000904002	928 PARKPLACE	928 PARKPLACE
410716000904003	926 PARKPLACE	926 PARKPLACE
410716000904004	924 PARKPLACE	924 PARKPLACE
410716000904011	902 GREG'S TRAIL	902 GREG'S TRAIL
410716000904012	904 GREG'S TRAIL	904 GREG'S TRAIL
410716000904013	906 GREG'S TRAIL	906 GREG'S TRAIL
410716000904014	908 GREG'S TRAIL	908 GREG'S TRAIL
410716000904015	910 GREG'S TRAIL	910 GREG'S TRAIL
410716000904016	912 GREG'S TRAIL	912 GREG'S TRAIL
410716000904017	914 GREG'S TRAIL	914 GREG'S TRAIL
410716000904018	916 GREG'S TRAIL	916 GREG'S TRAIL
410716000904019	918 GREG'S TRAIL	918 GREG'S TRAIL
410716000904020	920 GREG'S TRAIL	920 GREG'S TRAIL
410716000904021	922 GREG'S TRAIL	922 GREG'S TRAIL
410716000904022	924 GREG'S TRAIL	924 GREG'S TRAIL
410716000904023	926 GREG'S TRAIL	926 GREG'S TRAIL
410716000904024	928 GREG'S TRAIL	928 GREG'S TRAIL
410716000904025	930 GREG'S TRAIL	930 GREG'S TRAIL
410716000904026	932 GREG'S TRAIL	932 GREG'S TRAIL
410716000904027	927 GREG'S TRAIL	927 GREG'S TRAIL
410716000904028	925 GREG'S TRAIL	925 GREG'S TRAIL
410716000904029	923 GREG'S TRAIL	923 GREG'S TRAIL
410716000904030	941 KRIS ST	941 KRIS ST
410716000904031	960 BOARDWALK	960 BOARDWALK

SCHEDULE "A"

Municipality of Kincardin e - Township of Huron-Kinloss Fire Agreement

FIRE AREA 1

<u>Roll Number</u>	<u>Civic Address</u>	<u>Legal</u>
410716000904032	958 BOARDWALK	958 BOARDWALK
410716000904033	956 BOARDWALK	956 BOARDWALK
410716000904034	940 KRIS ST	940 KRIS ST
410716000904035	919 GREG'S TRAIL	919 GREG'S TRAIL
410716000904036	917 GREG'S TRAIL	917 GREG'S TRAIL
410716000904037	915 GREG'S TRAIL	915 GREG'S TRAIL
410716000904038	913 GREG'S TRAIL	913 GREG'S TRAIL
410716000904039	911 GREG'S TRAIL	911 GREG'S TRAIL
410716000904040	909 GREG'S TRAIL	909 GREG'S TRAIL
410716000904041	907 GREG'S TRAIL	907 GREG'S TRAIL
410716000904042	905 GREG'S TRAIL	905 GREG'S TRAIL
410716000916801	299 SARATOGA RD	299 KIN-HURON RD
410716000916802	295 SARATOGA RD	295 KIN-HURON RD
410716000916803	293 SARATOGA RD	293 KIN-HURON RD
410716000916804	291 SARATOGA RD	291 KIN-HURON RD
410716000916805	289 SARATOGA RD	289 KIN-HURON RD
410716000916806	287 SARATOGA RD	287 KIN-HURON RD
410716000916807	285 SARATOGA RD	285 KIN-HURON RD
410716000916808	283 SARATOGA RD	283 KIN-HURON RD
410716000916809	281 SARATOGA RD	281 KIN-HURON RD
410716000916810	279 SARATOGA RD	279 KINHURON RD
410716000916811	2 HEATHER BLVD	2 HEATHER BLVD
410716000916812	4 HEATHER BLVD	4 HEATHER BLVD
410716000916813	6 HEATHER BLVD	6 HEATHER BLVD
410716000916814	16 HEATHER BLVD	16 HEATHER BLVD
410716000916815	18 HEATHER BLVD	18 HEATHER BLVD
410716000916816	2 ANNE MARIE CR	2 ANNE MARIE CRES
410716000916817	4 ANNE MARIE CR	4 ANNE MARIE CRES
410716000916818	6 ANNE MARIE CR	6 ANNE MARIE CRES
410716000916819	8 ANNE MARIE CR	8 ANNE MARIE CRES
410716000916820	10 ANNE MARIE CR	10 ANNE MARIE CRES
410716000916821	12 ANNE MARIE CR	12 ANNE MARIE CRES
410716000916822	14 ANNE MARIE CR	14 ANNE MARIE CRES
410716000916823	16 ANNE MARIE CR	16 ANNE MARIE CRES
410716000916824	18 ANNE MARIE CR	18 ANNE MARIE CRES
410716000916825	20 ANNE MARIE CR	20 ANNE MARIE CRES
410716000916826	22 ANNE MARIE CR	22 ANNE MARIE CRES
410716000916827	24 ANNE MARIE CR	24 ANNE MARIE CRES
410716000916828	26 ANNE MARIE CR	26 ANNE MARIE CRES
410716000912900	2334 CONCESSION 12	2334 CONCESSION 12
410716000913000	54 BOILER BEACH RD	54 BOILER BEACH RD
410716000913100	50 BOILER BEACH RD	50 BOILER BEACH RD
410716000913200	48 BOILER BEACH RD	48 BOILER BEACH RD
410716000913300	47 BOILER BEACH RD	47 BOILER BEACH RD
410716000913400	46 BOILER BEACH RD	46 BOILER BEACH RD
410716000913500	45 BOILER BEACH RD	45 BOILER BEACH RD
410716000913600	44 BOILER BEACH RD	44 BOILER BEACH RD
410716000913700	43 BOILER BEACH RD	43 BOILER BEACH RD
410716000912100		CON A PT LOT 60
410716000912120		CON A PT LOT 60
410716000912130		CON A PT LOT 60
410716000912140		CON A PT LOT 60
410716000912800		CON A PT LOT 61
410716000904338		PLAN 3M103 BLK 39
410716000904339		PLAN 3M103 BLK 40
410716000904350		PLAN 3M103 PT BLK 43
410716000904355		CON A PT LOT 56
410716000904360		LAKERANGE DR W/S
410716000904365		LAKE RANGE DR W/S
410716000905400		CON A PT LOT 56 PT LOT 57
410716000902925		CON A PT LOT 54
410716000902930		CON A PT LOTS 53 & 54
410716000904000		CON A PT LOT 55
410716000916798		CON A PT LOT 65
410716000916799		CON A PT LOT 65
410716000912801		CON A PT LOT 61
410716000912905		CON A PT LOT 62
410716000912910		CON A PT LOT 62
410716000913702	42 BOILER BEACH RD	42 BOILER BEACH RD
410716000913703	41 BOILER BEACH RD	41 BOILER BEACH RD
410716000913704	40 BOILER BEACH RD	40 BOILER BEACH RD
410716000913902	38 BOILER BEACH RD	38 BOILER BEACH RD
410716000913903	37 BOILER BEACH RD	37 BOILER BEACH RD
410716000913904	36 BOILER BEACH RD	36 BOILER BEACH RD
410716000913905	58 PENETANGORE ROW S	58 PENETANGORE ROW S
410716000913906	62 PENETANGORE ROW S	62 PENETANGORE ROW S
410716000914000	38-2 BOILER BEACH RD	2-38 BOILER BEACH RD
410716000914100	35 BOILER BEACH RD	35 BOILER BEACH RD
410716000914101	34 BOILER BEACH RD	34 BOILER BEACH RD
410716000914102	33 BOILER BEACH RD	33 BOILER BEACH RD
410716000914103	32 BOILER BEACH RD	32 BOILER BEACH RD
410716000914104	46 PENETANGORE ROW S	46 PENETANGORE ROW S
410716000914105	48 PENETANGORE ROW S	48 PENETANGORE ROW S

SCHEDULE "A"

Municipality of Kincardine - Township of Huron-Kinloss Fire Agreement
FIRE AREA 1

<u>Roll Number</u>	<u>Civic Address</u>	<u>Legal</u>
410716000914106	50 PENETANGORE ROW S	50 PENETANGORE ROW S
410716000308200	1040 HIGHWAY 21	1040 HIGHWAY 21
410716000308400	1058 HIGHWAY 21	CON 10 PT LOTS 34 & 35
410716000308510	1106 HIGHWAY 21	1106 HIGHWAY 21
410716000308610	1053 HIGHWAY 21	1053 HIGHWAY 21
410716000909700	125 WATERLOO ST	125 WATERLOO ST
410716000909701	123 WATERLOO ST	123 WATERLOO ST
410716000909900	148 KITCHENER ST	148 KITCHENER ST
410716000910000	180 KENNEDY RD	180 KENNEDY RD
410716000910100	144 KITCHENER ST	144 KITCHENER ST
410716000910101	181 KENNEDY RD	181 KENNEDY RD
410716000910102	146 KITCHENER ST	146 KITCHENER ST
410716000910200	142 KITCHENER ST	142 KITCHENER ST
410716000910205	140 KITCHENER ST	140 KITCHENER ST
410716000910400	76 BOILER BEACH RD	76 BOILER BEACH RD
410716000910401	78 BOILER BEACH RD	78 BOILER BEACH RD
410716000910402	77 BOILER BEACH RD	77 BOILER BEACH RD
410716000910500	149 WILLIS CR	149 WILLIS CRES N/S
410716000910502	75 BOILER BEACH RD	75 BOILER BEACH RD
410716000910504	153 WILLIS CR	153 WILLIS CRES N/S
410716000910506	155 WILLIS CR	155 WILLIS CRES
410716000910508	157 WILLIS CR	157 WILLIS CRES N/S
410716000910510	159 WILLIS CR	159 WILLIS CRES
410716000910512	161 WILLIS CR	161 WILLIS CRES N/S
410716000910514	163 WILLIS CR	163 WILLIS CRES N/S
410716000910516	165 WILLIS CR	165 WILLIS CRES N/S
410716000910518	167 WILLIS CR	167 WILLIS CRES N/S
410716000910520	169 WILLIS CR	169 WILLIS CRES
410716000910522	171 WILLIS CR	171 WILLIS CRES E/S
410716000910524	109 MCCORMICK DR	173 WILLIS CRES
410716000910526	118 MCCORMICK DR	118 MCCORMICK DR S/S
410716000910528	116 MCCORMICK DR	116 MCCORMICK DR
410716000910530	114 MCCORMICK DR	114 MCCORMICK DR S/S
410716000910532	112 MCCORMICK DR	112 MCCORMICK DR S/S
410716000910534	110 MCCORMICK DR	110 MCCORMICK DR S/S
410716000910536	108 MCCORMICK DR	108 MCCORMICK DR S/S
410716000910538	106 MCCORMICK DR	106 MCCORMICK DR
410716000910540	104 MCCORMICK DR	104 MCCORMICK DR S/S
410716000910542	102 MCCORMICK DR	102 MCCORMICK DR S/S
410716000910546	100 MCCORMICK DR	100 MCCORMICK DR S/S
410716000910550	150 WILLIS CR	150 WILLIS CRES
410716000910552	152 WILLIS CR	152 WILLIS CRES
410716000910554	154 WILLIS CR	154 WILLIS CRES S/S
410716000910556	107 MCCORMICK DR	107 MCCORMICK DR N/S
410716000910558	105 MCCORMICK DR	105 MCCORMICK DR
410716000910559	103 MCCORMICK DR	103 MCCORMICK DR N/S
410716000910600	175 NORTH BASELINE	175 NORTH BASELINE
410716000910650	920 LAKE RANGE DR	920 LAKE RANGE DR
410716000910800	74 BOILER BEACH RD	74 BOILER BEACH RD
410716000910801	151 WILLIS CR	151 WILLIS CRES
410716000911000	74B BOILER BEACH RD	74B BOILER BEACH RD
410716000911001	104 RITCHIE DR	104 RITCHIE DR
410716000911002	102 RITCHIE DR	102 RITCHIE DR
410716000911100	100 RITCHIE DR	100 RITCHIE DR
410716000304100	952 HIGHWAY 21	952 HIGHWAY 21
410716000304300	997 HIGHWAY 21	997 HIGHWAY 21
410716000304301	2417 CONCESSION 10	2417 CONCESSION 10
410716000304302	2407 CONCESSION 10	2407 CONCESSION 10
410716000312000	1192 HIGHWAY 21	1192 HIGHWAY 21
410716000312001	1212 HIGHWAY 21	1212 HIGHWAY 21
410716000312101	1162 HIGHWAY 21	1162 HIGHWAY 21
410716000312200	1197 HIGHWAY 21	1197 HIGHWAY 21
410716000312301	2285 CONCESSION 12	2285 CONCESSION 12
410716000312302	2279 CONCESSION 12	2279 CONCESSION 12
410716000312304	2295 CONCESSION 12	2295 CONCESSION 12
410716000312400	144 NORTH BASELINE	144 NORTH BASELINE
410716000312401	2297 CONCESSION 12	2297 CONCESSION 12
410716000316300	1294 HIGHWAY 21	1294 HIGHWAY 21
410716000316301	2264 CONCESSION 12	2264-2272 CONCESSION 12
410716000316400	1351 HIGHWAY 21	1351 HIGHWAY 21
410716000316401	2310 CONCESSION 12	2310 CONCESSION 12
410716000902700	117 BOILER BEACH RD	117 BOILER BEACH RD
410716000902800	116 BOILER BEACH RD	116 BOILER BEACH RD
410716000902900	914 PARK PLACE	914 PARK PLACE
410716000902915	918 PARK PLACE	918 PARK PLACE
410716000902917	912 PARK PLACE	912 PARK PLACE
410716000819200	177 BRUCE BEACH RD	177 BRUCE BEACH RD
410716000831600	168-2 BRUCE BEACH RD	2-168 BRUCE BEACH RD
410716000832200	2671 CONCESSION 10	2671 CONCESSION 10
410716000832900	820 LAKE RANGE DR	820 LAKE RANGE DR
410716000832901	2649 CONCESSION 10	2649 CONCESSION 10
410716000833000	815 LAKE RANGE DR	815 LAKE RANGE DR
410716000900100	2674 CONCESSION 10	2674 CONCESSION 10

SCHEDULE "A"

Municipality of Kincardine- Township of Huron-Kinloss Fire Agreement
FIRE AREA 1

<u>Roll Number</u>	<u>Civic Address</u>	<u>Legal</u>
410716000900101	138 BOILER BEACH RD	138 BOILER BEACH RD
410716000900102	139 BOILER BEACH RD	139 BOILER BEACH RD
410716000900400	137 BOILER BEACH RD	137 BOILER BEACH RD
410716000900500	136 BOILER BEACH RD	136 BOILER BEACH RD
410716000900600	135 BOILER BEACH RD	135 BOILER BEACH RD
410716000900700	134 BOILER BEACH RD	134 BOILER BEACH RD
410716000900811	812 PARKPLACE	812 PARKPLACE
410716000900812	810 PARKPLACE	810 PARKPLACE
410716000900813	808 PARKPLACE	808 PARKPLACE
410716000900814	806 PARKPLACE	806 PARKPLACE
410716000900815	804 PARKPLACE	804 PARKPLACE
410716000900816	802 PARKPLACE	802 PARKPLACE
410716000900817	801 PARKPLACE	801 PARKPLACE
410716000900819	803 PARKPLACE	803 PARKPLACE
410716000900820	805 PARKPLACE	805 PARKPLACE
410716000900821	807 PARKPLACE	807 PARKPLACE
410716000900822	809 PARKPLACE	809 PARKPLACE
410716000900823	813 PARKPLACE	813 PARKPLACE
410716000900824	812 TROY'S TRAIL	812 TROY'S TRAIL
410716000900825	810 TROY'S TRAIL	810 TROY'S TRAIL
410716000900826	808 TROY'S TRAIL	808 TROY'S TRAIL
410716000900827	806 TROY'S TRAIL	806 TROY'S TRAIL
410716000913800		CON A PT LOT 62 PT LOT 63
410716000913801		CON A PT LOTS 62 & 63
410716000913910		CON A PT LOT 65
410716000308410		1066 HIGHWAY 21
410716000308500		CON 10 N PT LOTS 34 & 35
410716000308600		2476 CONCESSION 10
410716000910201		CON A PT LOT 58
410716000910215		CON A PT LOT 58
410716000910250		CON A PT LOT 58
410716000910300		CON A PT LOT 58
410716000910525		MCCORMICK DR SS
410716000312100		CON 11 PT LOT 35
410716000312210		1197 HIGHWAY 21
410716000312300		CON 11 E PT LOT 37
410716000312303		CON 11 PT LOT 37
410716000312306		CON 11 PT LOT 37
410716000312309		CON 11 PT LOT 37
410716000312312		CON 11 PT LOT 37
410716000312315		CON 11 PT LOT 37
410716000316320		CON 12 PT LOT 36
410716000316410		CON 12 N PT LOT 35
410716000316450		CON 12 PT LOTS 36 & 37
410716000902582		CON A PT LOT 53
410716000902583		CON A PT LOT 53
410716000902600		CON A PT LOT 53
410716000902601		CON A PT LOTS 53 & 54
410716000902910		CON A PT LOT 54
410716000902920		CON A PT LOT 54
410716000900800		133 BOILER BEACH RD
410716000900810		CON A PT LOT 51
410716000900818		CON A PT LOT 51
410716000900828	804 TROY'S TRAIL	804 TROY'S TRAIL
410716000900829	802 TROY'S TRAIL	802 TROY'S TRAIL
410716000900830	803 TROY'S TRAIL	803 TROY'S TRAIL
410716000900831	801 TROY'S TRAIL	801 TROY'S TRAIL
410716000900832	807 TROY'S TRAIL	807 TROY'S TRAIL
410716000900833	822 ANNIE'S CR	822 ANNIE'S CRES
410716000900834	820 ANNIE'S CR	820 ANNIE'S CRES
410716000900835	821 ANNIE'S CR	821 ANNIE'S CRES
410716000900836	823 ANNIE'S CR	823 ANNIE'S CRES
410716000900837	825 ANNIE'S CR	825 ANNIE'S CRES
410716000900838	827 ANNIE'S CR	827 ANNIE'S CRES
410716000900840	815 PARKPLACE	815 PARKPLACE
410716000900900	133 BOILER BEACH RD	133 BOILER BEACH ROAD
410716000901000	132 BOILER BEACH RD	BOILER BEACH RD
410716000901200	131 BOILER BEACH RD	131 BOILER BEACH RD
410716000901400	130 BOILER BEACH RD	130 BOILER BEACH RD
410716000901500	129 BOILER BEACH RD	129 BOILER BEACH RD
410716000901600	128 BOILER BEACH RD	128 BOILER BEACH RD
410716000901800	126 BOILER BEACH RD	126 BOILER BEACH RD
410716000901900	127 BOILER BEACH RD	127 BOILER BEACH RD
410716000902000	125 BOILER BEACH RD	125 BOILER BEACH RD
410716000902100	124 BOILER BEACH RD	124 BOILER BEACH RD
410716000902200	123 BOILER BEACH RD	123 BOILER BEACH RD
410716000902201	122 BOILER BEACH RD	122 BOILER BEACH RD
410716000902202	121 BOILER BEACH RD	121 BOILER BEACH RD
410716000902300	120 BOILER BEACH RD	120 BOILER BEACH RD
410716000902301	119 BOILER BEACH RD	119 BOILER BEACH RD
410716000902400	118 BOILER BEACH RD	118 BOILER BEACH RD
410716000902526	895 PARK PLACE	895 PARK PL
410716000902550	902 PARKPLACE	CON A PT LOT 53

SCHEDULE "A"

Municipality of Kincardine- Township of Huron-Kinloss Fire Agreement

FIRE AREA 1

<u>Roll Number</u>	<u>Civic Address</u>	<u>Legal</u>
410716000904043	903 GREG'S TRAIL	903 GREG'S TRAIL
410716000904044	901 GREG'S TRAIL	901 GREG'S TRAIL
410716000904045	929 PARKPLACE	929 PARKPLACE
410716000904046	931 PARKPLACE	931 PARKPLACE
410716000904060	867 LAKE RANGE DR	867 LAKE RANGE DR
410716000904100	879 LAKE RANGE DR	879 LAKE RANGE DR
410716000904301	971 HERITAGE DR	971 HERITAGE DR
410716000904302	973 HERITAGE DR	973 HERITAGE DR
410716000904303	975 HERITAGE DR	975 HERITAGE DR
410716000904304	977 HERITAGE DR	977 HERITAGE DR
410716000904305	979 HERITAGE DR	979 HERITAGE DR
410716000904306	981 HERITAGE DR	981 HERITAGE DR
410716000904307	983 HERITAGE DR	983 HERITAGE DR
410716000904308	985 HERITAGE DR	985 HERITAGE DR
410716000904309	987 HERITAGE DR	987 HERITAGE DR
410716000904310	989 HERITAGE DR	989 HERITAGE DR
410716000904311	991 HERITAGE DR	991 HERITAGE DR
410716000904312	993 HERITAGE DR	993 HERITAGE DR
410716000904313	995 HERITAGE DR	995 HERITAGE DR
410716000904314	997 HERITAGE DR	997 HERITAGE DR
410716000904315	992 HERITAGE DR	992 HERITAGE DR
410716000904316	990 HERITAGE DR	990 HERITAGE DR
410716000904317	988 HERITAGE DR	988 HERITAGE DR
410716000904318	986 HERITAGE DR	986 HERITAGE DR
410716000904319	965 BOARDWALK	965 BOARDWALK
410716000904320	963 BOARDWALK	963 BOARDWALK
410716000904321	961 BOARDWALK	961 BOARDWALK
410716000904322	959 BOARDWALK	959 BOARDWALK
410716000904323	957 BOARDWALK	957 BOARDWALK
410716000904324	962 BOARDWALK	962 BOARDWALK
410716000904325	964 BOARDWALK	964 BOARDWALK
410716000904326	984 HERITAGE DR	984 HERITAGE DR
410716000904327	982 HERITAGE DR	982 HERITAGE DR
410716000904328	980 HERITAGE DR	980 HERITAGE DR
410716000904329	978 HERITAGE DR	978 HERITAGE DR
410716000904330	976 HERITAGE DR	976 HERITAGE DR
410716000904331	974 HERITAGE DR	974 HERITAGE DR
410716000907400	188 KENNEDY RD	188 KENNEDY RD
410716000907600	187 KENNEDY RD	187 KENNEDY RD
410716000907700	102 STRATFORD ST	102 STRATFORD ST
410716000907800	117 STRATFORD ST	117 STRATFORD ST
410716000907900	115 STRATFORD ST	115 STRATFORD ST
410716000908000	113 STRATFORD ST	113 STRATFORD ST
410716000908200	109 STRATFORD ST	109 STRATFORD ST
410716000908300	107 STRATFORD ST	107 STRATFORD ST
410716000908301	105 STRATFORD ST	105 STRATFORD ST
410716000908400	103 STRATFORD ST	103 STRATFORD ST
410716000908500	101 STRATFORD ST	101 STRATFORD ST
410716000908600	130 WATERLOO ST	130 WATERLOO ST
410716000908700	128 WATERLOO ST	128 WATERLOO ST
410716000909000	124 WATERLOO ST	124 WATERLOO ST
410716000909100	185 KENNEDY RD	185 KENNEDY RD
410716000909101	122 WATERLOO ST	122 WATERLOO ST
410716000909102	120 WATERLOO ST	120 WATERLOO ST
410716000909200	133 WATERLOO ST	133 WATERLOO ST
410716000909400	129 WATERLOO ST	129 WATERLOO ST
410716000909500	183 KENNEDY RD	183 KENNEDY RD
410716000909600	127 WATERLOO ST	127 WATERLOO ST
410716000911200	73B BOILER BEACH RD	73B BOILER BEACH RD
410716000911300	73 BOILER BEACH RD	73 BOILER BEACH RD
410716000911400	106 RITCHIE DR	106 RITCHIE DR
410716000911500	71 BOILER BEACH RD	71 BOILER BEACH RD
410716000911600	70 BOILER BEACH RD	70 BOILER BEACH RD
410716000911700	69 BOILER BEACH RD	69 BOILER BEACH RD
410716000911800	68 BOILER BEACH RD	68 BOILER BEACH RD
410716000911801	67 BOILER BEACH RD	67 BOILER BEACH RD
410716000911802	66 BOILER BEACH RD	66 BOILER BEACH RD
410716000911803	65 BOILER BEACH RD	65 BOILER BEACH RD
410716000911804	64 BOILER BEACH RD	64 BOILER BEACH RD
410716000911805	63 BOILER BEACH RD	63 BOILER BEACH RD
410716000911900	108 RITCHIE DR	108 RITCHIE DR
410716000914107	52 PENETANGORE ROW S	52 PENETANGORE ROW S
410716000914200	54 PENETANGORE ROW S	54 PENETANGORE ROW S
410716000914401	39 BOILER BEACH RD	39 BOILER BEACH RD
410716000914600	19 BOILER BEACH RD	19 BOILER BEACH RD
410716000914700	20 BOILER BEACH RD	20 BOILER BEACH RD
410716000914800	21 BOILER BEACH RD	21 BOILER BEACH RD
410716000914900	22 BOILER BEACH RD	22 BOILER BEACH RD
410716000915000	23 BOILER BEACH RD	23 BOILER BEACH RD
410716000915100	24 BOILER BEACH RD	24 BOILER BEACH RD
410716000915200	25 BOILER BEACH RD	25 BOILER BEACH RD
410716000915300	26 BOILER BEACH RD	26 BOILER BEACH RD
410716000915400	27 BOILER BEACH RD	27 BOILER BEACH RD

SCHEDULE "A"

Municipality of Kincardine - Township of Huron-Kinloss Fire Agreement

FIRE AREA 1

<u>Roll Number</u>	<u>Civic Address</u>	<u>Legal</u>
410716000915500	28 BOILER BEACH RD	28 BOILER BEACH RD
410716000915600	29 BOILER BEACH RD	29 BOILER BEACH RD
410716000915700	30 BOILER BEACH RD	30 BOILER BEACH RD
410716000915800	31 BOILER BEACH RD	31 BOILER BEACH RD
410716000915900	44 PENETANGORE ROW S	44 PENETANGORE ROW S
410716000915901	41 PENETANGORE ROW S	41 PENETANGORE ROW S
410716000915902	43 PENETANGORE ROW S	43 PENETANGORE ROW S
410716000915903	45 PENETANGORE ROW S	45 PENETANGORE ROW S
410716000915904	47 PENETANGORE ROW S	47 PENETANGORE ROW S
410716000915905	51 PENETANGORE ROW S	51 PENETANGORE ROW S
410716000915906	55 PENETANGORE ROW S	55 PENETANGORE ROW S
410716000915907	59 PENETANGORE ROW S	59 PENETANGORE ROW S
410716000916000	38 PENETANGORE ROW S	38 PENETANGORE ROW S
410716000916100	34 PENETANGORE ROW S	34 PENETANGORE ROW S
410716000916101	32 PENETANGORE ROW S	32 PENETANGORE ROW S
410716000916200	28 PENETANGORE ROW S	28 PENETANGORE ROW S
410716000916300	26 PENETANGORE ROW S	26 PENETANGORE ROW S
410716000916400	22 PENETANGORE ROW S	22 PENETANGORE ROW S
410716000916401	20 PENETANGORE ROW S	20 PENETANGORE ROW S
410716000916402	16 PENETANGORE ROW S	16 PENETANGORE ROW S
410716000916500	14 PENETANGORE ROW S	14 PENETANGORE ROW S
410716000916600	10 PENETANGORE ROW S	10 PENETANGORE ROW S
410716000916601	6 PENETANGORE ROW S	6 PENETANGORE ROW S
410716000916602	2 PENETANGORE ROW S	2 PENETANGORE ROW S
410716000916700	85 SARATOGA RD	85 KIN-HURON RD
410716000916829	28 ANNE MARIE CR	28 ANNE MARIE CRES
410716000916830	30 ANNE MARIE CR	30 ANNE MARIE CRES
410716000916831	32 ANNE MARIE CR	32 ANNE MARIE CRES
410716000916832	34 ANNE MARIE CR	34 ANNE MARIE CRES
410716000916833	36 ANNE MARIE CR	36 ANNE MARIE CRES
410716000916834	12 DEBORAH DR	12 DEBORAH DR
410716000916835	31 ANNE MARIE CR	31 ANNE MARIE CRES
410716000916836	29 ANNE MARIE CR	29 ANNE MARIE CRES
410716000916837	58 KEYES CIR	58 KEYES CIRCLE
410716000916838	57 KEYES CIR	57 KEYES CIRCLE
410716000916839	56 KEYES CIR	56 KEYES CIRCLE
410716000916840	55 KEYES CIR	55 KEYES CIRCLE
410716000916841	54 KEYES CIR	54 KEYES CIRCLE
410716000916842	53 KEYES CIR	53 KEYES CIRCLE
410716000916843	52 KEYES CIR	52 KEYES CIRCLE
410716000916844	23 ANNE MARIE CR	23 ANNE MARIE CRES
410716000916845	17 ANNE MARIE CR	17 ANNE MARIE CRES
410716000916846	13 ANNE MARIE CR	13 ANNE MARIE CRES
410716000916847	9 ANNE MARIE CR	9 ANNE MARIE CRES
410716000916848	7 ANNE MARIE CR	7 ANNE MARIE CRES
410716000916849	5 ANNE MARIE CR	5 ANNE MARIE CRES
410716000916850	3 ANNE MARIE CR	3 ANNE MARIE CRES
410716000916851	1 ANNE MARIE CR	1 ANNE MARIE CRES
410716000916852	26 HEATHER BLVD	26 HEATHER BLVD
410716000916853	28 HEATHER BLVD	28 HEATHER BLVD
410716000916854	30 HEATHER BLVD	30 HEATHER BLVD
410716000916855	32 HEATHER BLVD	32 HEATHER BLVD
410716000916856	2 DEBORAH DR	2 DEBORAH DR
410716000916857	4 DEBORAH DR	4 DEBORAH DR
410716000916858	6 DEBORAH DR	6 DEBORAH DR
410716000916859	8 DEBORAH DR	8 DEBORAH DR
410716000916860	10 DEBORAH DR	10 DEBORAH DR
410716000916861	15 HEATHER BLVD	15 HEATHER BLVD
410716000916862	17 HEATHER BLVD	17 HEATHER BLVD
410716000916863	19 HEATHER BLVD	19 HEATHER BLVD
410716000916864	23 HEATHER BLVD	23 HEATHER BLVD
410716000916865	25 HEATHER BLVD	25 HEATHER BLVD
410716000916866	27 HEATHER BLVD	27 HEATHER BLVD
410716000916867	29 HEATHER BLVD	29 HEATHER BLVD
410716000916868	31 HEATHER BLVD	31 HEATHER BLVD
410716000916869	33 HEATHER BLVD	33 HEATHER BLVD
410716000916870	35 HEATHER BLVD	35 HEATHER BLVD
410716000916871	1 DEBORAH DR	1 DEBORAH DR
410716000916872	3 DEBORAH DR	3 DEBORAH DR
410716000916873	5 DEBORAH DR	5 DEBORAH DR
410716000916874	7 DEBORAH DR	7 DEBORAH DR
410716000916875	9 DEBORAH DR	9 DEBORAH DR
410716000916876	11 DEBORAH DR	11 DEBORAH DR
410716000916877	13 DEBORAH DR	13 DEBORAH DR
410716000916878	15 DEBORAH DR	15 DEBORAH DR
410716000916879	17 DEBORAH DR	17 DEBORAH DR
410716000916880	19 DEBORAH DR	19 DEBORAH DR
410716000916881	18 DEBORAH DR	18 DEBORAH DR
410716000916882	25 PENETANGORE ROW S	25 PENETANGORE ROW S
410716000916883	23 PENETANGORE ROW S	23 PENETANGORE ROW S
410716000916884	21 PENETANGORE ROW S	21 PENETANGORE ROW S
410716000916885	19 PENETANGORE ROW S	19 PENETANGORE ROW S
410716000916886	17 PENETANGORE ROW S	17 PENETANGORE ROW S

SCHEDULE "A"

Municipality of Kincardine- Township of Huron-Kinloss Fire Agreement

FIRE AREA 1

<u>Roll Number</u>	<u>Civic Address</u>	<u>Legal</u>
410716000916887	15 PENETANGORE ROW S	15 PENETANGORE ROW S
410716000916888	13 PENETANGORE ROW S	13 PENETANGORE ROW S
410716000916889	11 PENETANGORE ROW S	11 PENETANGORE ROW S
410716000916890	9 PENETANGORE ROW S	9 PENETANGORE ROW S
410716000916891	7 PENETANGORE ROW S	7 PENETANGORE ROW S
410716000916893	297 SARATOGA RD	297 KIN-HURON RD
410716000916897	3 PENETANGORE ROW S	3 PENETANGORE ROW S
410716000916898	5 PENETANGORE ROW S	5 PENETANGORE ROW S
410716000900850		CON A PT LOT 51
410716000901020		132 BOILER BEACH RD
410716000901700		CON A PT LOT 52
410716000901920		CON A PT LOT 52
410716000902530		CON A PT LOT 53
410716000902531		CON A PT LOTS 53 & 54
410716000902580		CON A PT LOT 53
410716000902581		CON A PT LOT 53
410716000904050		952 BOARDWALK
410716000904052		CON A PT LOT 55
410716000904054		CON A PART LOT 55
410716000904056		877 LAKE RANGE DR
410716000904300		PLAN 3M103 BLK 38
410716000907500		CON A PT LOT 58
410716000908100		CON A PT LOT 58
410716000914400		39 BOILER BEACH ROAD
410716000914500		18 BOILER BEACH RD
410716000915908		PL3M101 BLK 8
410716000916701		CON A PT LOT 65 PT LOT 66
410716000916892		PLAN M28 BLK A
410716000917000		CON A PT LOT 67
410716000917100		CON A PT LOT 67
410716000902500		
410716000902510		
410716000902525		
4107 160 003 019 00	1 687 CONCESSION 10	HURON CON 9 LOT 18 PT LOT 19
4107 160 003 067 00	1748 CONCESSION 10	CON 10 PT LOT 19 RP 3R859 1 PT PART 5
4107 160 003 067 05	1732 CONCESSION 10	HURON CON 10 PT LOT 19 RP 3R859 1 PART 4
4107 160 003 128 00	CONCESSION 12	HURON CON 12 PT LOT 8
4107 160 003 128 02	11 14 CONCESSION 12	HURON CON 12 PT LOT 8 RP 3R949 1 PARTS 1 TO 3
4107 160 003 148 25	CONCESSION 12 RD N/S	CON 12 PT LOT 23 RP 3R8 1 73 PARTS 1 AND 2
4107 160 008 064 00	50 BALL PARK LANE	PLAN 343 LOT 50 HURON CON A PT LOT 3 7 RP 3R2332 PART 23 RP 3R9645
4107 160 008 111 01	BRUCE BEACH RD	PARTS 1 TO 6
4107 160 008 153 00	138 BRUCE BEACH RD	HURON CON A PT LOT 42 RP 3R9 106 PARTS 1 TO 3 PT PART 4
4107 160 008 154 00	139 BRUCE BEACH RD	PLAN 343 LOT 138 PT LOTS 137 AND 139 RP 3R8496 PARTS 2 TO 5
4107 160 008 177 00	BRUCE BEACH RD	PLAN 343 PT LOT 139 RP 3R23 12 PT PART 1
4107 160 008 177 10	162 BRUCE BEACH RD RD	HURON CON A PT LOT 49
4107 160 008 204 00	50-2 BALL PARK LANE	PLAN 343 LOT 162 RP 3R23 13 PART 3
4107 160 008 236 00	726 LAKE RANGE DR	HURON CON A PT LOT 37
4107 160 008 236 10	LAKE RANGE DR	CON A PT LOTS 41 AND 42 RP 3R8688 PART 2
4107 160 008 236 14	LAKE RANGE DR	PLAN 3M2 15 LOT 1
4107 160 008 236 18	7 14 LAKE RANGE DR	PLAN 3M2 15 LOT 2
4107 160 008 236 22	LAKE RANGE DR	PLAN 3M2 15 LOT 3
4107 160 008 236 26	LAKE RANGE DR	PLAN 3M2 15 LOT 4
4107 160 008 236 30	LAKE RANGE DR	PLAN 3M2 15 LOT 5
4107 160 008 236 34	LAKE RANGE DR	PLAN 3M2 15 LOT 6
4107 160 008 236 38	724 LAKE RANGE DR	PLAN 3M2 15 LOT 7
4107 160 009 016 01	24 SNOBELEN TRAIL	PLAN 3M2 15 LOT 8
4107 160 009 016 02	22 SNOBELEN TRAIL	PLAN 3M203 LOT 1
4107 160 009 016 03	20 SNOBELEN TRAIL	PLAN 3M203 LOT 2
4107 160 009 016 04	18 SNOBELEN TRAIL	PLAN 3M203 LOT 3
4107 160 009 016 05	16 SNOBELEN TRAIL	PLAN 3M203 LOT 4
4107 160 009 016 06	14 SNOBELEN TRAIL	PLAN 3M203 LOT 5
4107 160 009 016 07	12 SNOBELEN TRAIL	PLAN 3M203 LOT 6
4107 160 009 016 08	10 SNOBELEN TRAIL	PLAN 3M203 LOT 7
4107 160 009 016 09	11 SNOBELEN TRAIL	PLAN 3M203 LOT 8
4107 160 009 016 10	13 SNOBELEN TRAIL	PLAN 3M203 LOT 9
4107 160 009 016 11	1 SCOTT CRES	PLAN 3M203 LOT 10
4107 160 009 016 12	3 SCOTT CRES	PLAN 3M203 LOT 11
4107 160 009 016 13	5 SCOTT CRES	PLAN 3M203 LOT 12
4107 160 009 016 14	7 SCOTT CRES	PLAN 3M203 LOT 13
4107 160 009 016 15	9 SCOTT CRES	PLAN 3M203 LOT 14
4107 160 009 016 16	11 SCOTT CRES	PLAN 3M203 LOT 15
4107 160 009 016 17	13 SCOTT CRES	PLAN 3M203 LOT 16
4107 160 009 016 18	15 SCOTT CRES	PLAN 3M203 LOT 17
4107 160 009 016 19	17 SCOTT CRES	PLAN 3M203 LOT 18
4107 160 009 016 20	18 SCOTT CRES	PLAN 3M203 LOT 19
4107 160 009 016 21	16 SCOTT CRES	PLAN 3M203 LOT 20
4107 160 009 016 22	14 SCOTT CRES	PLAN 3M203 LOT 21
4107 160 009 016 23	12 SCOTT CRES	PLAN 3M203 LOT 22
4107 160 009 016 24	10 SCOTT CRES	PLAN 3M203 LOT 23
4107 160 009 016 25	8 SCOTT CRES	PLAN 3M203 LOT 24
4107 160 009 016 26	6 SCOTT CRES	PLAN 3M203 LOT 25
4107 160 009 016 27	4 SCOTT CRES	PLAN 3M203 LOT 26
4107 160 009 016 28	2 SCOTT CRES	PLAN 3M203 LOT 27
4107 160 009 016 29	21 SNOBELEN TRAIL	PLAN 3M203 LOT 28
4107 160 009 016 30	23 SNOBELEN TRAIL	PLAN 3M203 LOT 29
4107 160 009 016 31	25 SNOBELEN TRAIL	PLAN 3M203 LOT 30
4107 160 009 016 32	PLAN 3M203 BLK 32	PLAN 3M203 LOT 31
4107 160 009 016 33	SNOBELEN TRAIL	PLAN 3M203 BLK 32
4107 160 009 016 34	SCOTT CRES	PLAN 3M203 BLK 33
4107 160 009 024 00	909 PATTS PL	PLAN 3M203 BLK 34
4107 160 009 024 02	118 BOILER BEACH RD	HURON CON A PT LOTS 53 AND 54 RP 3R894 1 PARTS 3 AND 4

SCHEDULE "A"
Municipality of Kincardine Township of Huron-Kinloss Fire Agreement

FIREAREA1

<u>Roll number</u>	<u>Civic Address</u>	<u>Legal</u>
41 07 160 009 027 02	117 BOILER BEACH RD	HURON CON A PT LOT 54 RP 3R8941 PART 1
41 07 160 009 043 60	888 LAKE RANGE DR	HURON CON A PT LOT 56 AND PLAN 3M103 PT BLK 43 RP 3R8633 PARTS 2 3 AND 7
41 07 160 009 043 62	LAKERANGE DR	HURON CON A PT LOT 56 RP 3R8633 PART 4 AND PLAN 3M103 PT BLK 43
41 07 160 009 043 65	LAKE RANGE DR	RP 3R8633 PART 1 (UNREG)
41 07 160 009 043 70	LAKE RANGE DR	HURON CON A PT LOT 56 PLAN 3M103 PT BLK 43 RP 3R8662 PARTS 3 & 4
41 07 160 009 047 00	919 PARK PL	HURON CON A PT LOT 56 PLAN 3M103 PT BLK 43 RP 3R8662 PARTS 1 2 AND 5
41 07 160 009 047 02	42 SNOBELEN TRAIL	PLAN 3M188 LOT 1
41 07 160 009 047 04	40 SNOBELEN TRAIL	PLAN 3M188 LOT 2
41 07 160 009 047 06	38 SNOBELEN TRAIL	PLAN 3M188 LOT 3
41 07 160 009 047 08	36 SNOBELEN TRAIL	PLAN 3M188 LOT 4
41 07 160 009 047 10	34 SNOBELEN TRAIL	PLAN 3M188 LOT 5
41 07 160 009 047 12	32 SNOBELEN TRAIL	PLAN 3M188 LOT 6
41 07 160 009 047 14	30 SNOBELEN TRAIL	PLAN 3M188 LOT 7
41 07 160 009 047 16	28 SNOBELEN TRAIL	PLAN 3M188 LOT 8
41 07 160 009 047 18	26 SNOBELEN TRAIL	PLAN 3M188 LOT 9
41 07 160 009 047 20	915 PARK PL	PLAN 3M188 LOT 10
41 07 160 009 047 22	913 PARK PLACE	PLAN 3M188 LOT 11
41 07 160 009 047 24	39 SNOBELEN TRAIL	PLAN 3M188 LOT 12
41 07 160 009 047 26	37 SNOBELEN TRAIL	PLAN 3M188 LOT 13
41 07 160 009 047 28	35 SNOBELEN TRAIL	PLAN 3M188 LOT 14
41 07 160 009 047 30	31 SNOBELEN	PLAN 3M188 LOT 15
41 07 160 009 047 32	28 TANYA CRES	PLAN 3M188 LOT 16
41 07 160 009 047 34	27 SNOBELEN TRAIL	PLAN 3M188 LOT 17
41 07 160 009 047 36	911 PARK PL	PLAN 3M188 LOT 18
41 07 160 009 047 38	PARK PL	PLAN 3M188 LOT 19
41 07 160 009 047 40	40 TANYA CRES	PLAN 3M188 LOT 20
41 07 160 009 047 42	38 TANYA CRES	PLAN 3M188 LOT 21
41 07 160 009 047 44	36 TANYA CRES	PLAN 3M188 LOT 22
41 07 160 009 047 46	34 TANYA CRES	PLAN 3M188 LOT 23
41 07 160 009 047 48	32 TANYA CRES	PLAN 3M188 LOT 24
41 07 160 009 047 50	TANYA CRES	PLAN 3M188 LOT 25
41 07 160 009 047 52	31 TANYA CRES	PLAN 3M188 LOT 26
41 07 160 009 047 54	33 TANYA CRES	PLAN 3M188 LOT 27
41 07 160 009 047 56	905 PARK PL	PLAN 3M188 LOT 28
41 07 160 009 047 58	903 PARKPLACE	PLAN 3M188 LOT 29
41 07 160 009 047 60	901 PARKPLACE	PLAN 3M188 LOT 30
41 07 160 009 047 62	899 PARK PL	PLAN 3M188 LOT 31
41 07 160 009 047 64	897 PARKPLACE	PLAN 3M188 LOT 32
41 07 160 009 047 66	1 LOWRY LANE	PLAN 3M188 LOT 33
41 07 160 009 047 68	3 LOWRY LANE	PLAN 3M188 LOT 34
41 07 160 009 047 70	5 LOWRY LANE	PLAN 3M188 LOT 35
41 07 160 009 047 72	7 LOWRY LANE	PLAN 3M188 LOT 36
41 07 160 009 047 74	9 LOWRY LANE	PLAN 3M188 LOT 37
41 07 160 009 047 76	11 LOWRY LANE	PLAN 3M188 LOT 38
41 07 160 009 047 78	12 LOWRY LANE	PLAN 3M188 LOT 39
41 07 160 009 047 80	10 LOWRY LANE	PLAN 3M188 LOT 40
41 07 160 009 047 82	2 LOWRY LANE	PLAN 3M188 LOT 41
41 07 160 009 047 84	8 LOWRY LANE	PLAN 3M188 LOT 42
41 07 160 009 047 86	8 LOWRY LANE	PLAN 3M188 LOT 43
41 07 160 009 047 90	TANYA CRES S/S	PLAN 3M188 LOT 44
41 07 160 009 105 00	149 WILLIS CRES	PLAN 3M188 BLK 45
41 07 160 009 105 01	BOILER BEACH RD	PLAN M37 PT LOT 1 RP 3R8526 PART 2
41 07 160 009 132 00	48 BOILER BEACH RD	PLAN M37 PT LOT 1 RP 3R8526 PART 1
41 07 160 009 138 01	HURON CON A PT LOTS 62 AND 63	HURON CON A PT LOT 63 RP 3R1800 PART 4 RP 3R2250 PART 3 RP
41 07 160 009 140 00	2-38 BOILER BEACH RD	3R8960 PART 1 RP 3R5960 PART 1
41 07 160 009 142 01	53 PENETANGORE ROW S	HURON CON A PT LOTS 62 AND 63
41 07 160 009 142 02	249 CARLOWAY TRAIL	HURON CON A PT LOTS 64 AND 65 AND RP 3R7171 PART 1 PART 3
41 07 160 009 142 03	247 CARLOWAY TRAIL	PLAN 3M101 BLK 10 PT CLARENCE CRES RP 3R8007 PARTS 1 AND 10
41 07 160 009 142 04	245 CARLOWAY TRAIL	BVLCF 19 LEVEL 1 UNIT 1
41 07 160 009 142 05	243 CARLOWAY TRAIL	BVLCF 19 LEVEL 1 UNIT 2
41 07 160 009 142 06	241 CARLOWAY TRAIL	BVLCF 19 LEVEL 1 UNIT 3
41 07 160 009 142 07	239 CARLOWAY TRAIL	BVLCF 19 LEVEL 1 UNIT 4
41 07 160 009 142 08	237 CARLOWAY TRAIL	BVLCF 19 LEVEL 1 UNIT 5
41 07 160 009 142 09	235 CARLOWAY TRAIL	BVLCF 19 LEVEL 1 UNIT 6
41 07 160 009 142 10	233 CARLOWAY TRAIL	BVLCF 19 LEVEL 1 UNIT 7
41 07 160 009 142 11	231 CARLOWAY TRAIL	BVLCF 19 LEVEL 1 UNIT 8
41 07 160 009 142 12	229 CARLOWAY TRAIL	BVLCF 19 LEVEL 1 UNIT 9
41 07 160 009 142 13	227 CARLOWAY TRAIL	BVLCF 19 LEVEL 1 UNIT 10
41 07 160 009 142 14	225 CARLOWAY TRAIL	BVLCF 19 LEVEL 1 UNIT 11
41 07 160 009 142 15	223 CARLOWAY TRAIL	BVLCF 19 LEVEL 1 UNIT 12
41 07 160 009 142 16	221 CARLOWAY TRAIL	BVLCF 19 LEVEL 1 UNIT 13
41 07 160 009 142 17	219 CARLOWAY TRAIL	BVLCF 19 LEVEL 1 UNIT 14
41 07 160 009 142 18	217 CARLOWAY TRAIL	BVLCF 19 LEVEL 1 UNIT 15
41 07 160 009 142 19	215 CARLOWAY TRAIL	BVLCF 19 LEVEL 1 UNIT 16
41 07 160 009 142 20	213 CARLOWAY TRAIL	BVLCF 19 LEVEL 1 UNIT 17
41 07 160 009 142 21	211 CARLOWAY TRAIL	BVLCF 19 LEVEL 1 UNIT 18
41 07 160 009 142 22	209 CARLOWAY TRAIL	BVLCF 19 LEVEL 1 UNIT 19
41 07 160 009 142 23	207 CARLOWAY TRAIL	BVLCF 19 LEVEL 1 UNIT 20
41 07 160 009 142 24	205 CARLOWAY TRAIL	BVLCF 19 LEVEL 1 UNIT 21
41 07 160 009 142 25	203 CARLOWAY TRAIL	BVLCF 19 LEVEL 1 UNIT 22
41 07 160 009 142 26	201 CARLOWAY TRAIL	BVLCF 19 LEVEL 1 UNIT 23
41 07 160 009 142 27	199 CARLOWAY TRAIL	BVLCF 19 LEVEL 1 UNIT 24
41 07 160 009 142 28	197 CARLOWAY TRAIL	BVLCF 19 LEVEL 1 UNIT 25
41 07 160 009 142 29	195 CARLOWAY TRAIL	BVLCF 19 LEVEL 1 UNIT 26
41 07 160 009 142 30	193 CARLOWAY TRAIL	BVLCF 19 LEVEL 1 UNIT 27
41 07 160 009 142 31	191 CARLOWAY TRAIL	BVLCF 19 LEVEL 1 UNIT 28
41 07 160 009 142 32	189 CARLOWAY TRAIL	BVLCF 19 LEVEL 1 UNIT 29
41 07 160 009 142 33	187 CARLOWAY TRAIL	BVLCF 19 LEVEL 1 UNIT 30

G7<98I @9 "5"
 A l b [b U] m c Z ? b w f X b j H c k b g \ k ' c Z < l f c b l ? b c g g :] Y ' 5 [f Y a Y b h
 : F 9 5 F 9 5 %

Roll Number	Civic Address	Legal
41 07 160 009 142 34	185 CARLOWAY TRAIL	BVLCP 19 LEVEL 1 UNIT 33
41 07 160 009 142 35	183 CARLOWAY TRAIL	BVLCP 19 LEVEL 1 UNIT 34
41 07 160 009 142 36	181 CARLOWAY TRAIL	BVLCP 19 LEVEL 1 UNIT 35
41 07 160 009 142 37	179 CARLOWAY TRAIL	BVLCP 19 LEVEL 1 UNIT 36
41 07 160 009 142 38	177 CARLOWAY TRAIL	BVLCP 19 LEVEL 1 UNIT 37
41 07 160 009 142 39	175 CARLOWAY TRAIL	BVLCP 19 LEVEL 1 UNIT 38
41 07 160 009 142 40	173 CARLOWAY TRAIL	BVLCP 19 LEVEL 1 UNIT 39
41 07 160 009 142 41	171 CARLOWAY TRAIL	BVLCP 19 LEVEL 1 UNIT 40
41 07 160 009 142 42	169 CARLOWAY TRAIL	BVLCP 19 LEVEL 1 UNIT 41
41 07 160 009 142 43	167 CARLOWAY TRAIL	BVLCP 19 LEVEL 1 UNIT 42
41 07 160 009 142 44	165 CARLOWAY TRAIL	BVLCP 19 LEVEL 1 UNIT 43
41 07 160 009 142 45	163 CARLOWAY TRAIL	BVLCP 19 LEVEL 1 UNIT 44
41 07 160 009 142 46	161 CARLOWAY TRAIL	BVLCP 19 LEVEL 1 UNIT 45
41 07 160 009 142 47	159 CARLOWAY TRAIL	BVLCP 19 LEVEL 1 UNIT 46
41 07 160 009 142 48	155 CARLOWAY TRAIL	BVLCP 19 LEVEL 1 UNIT 47
41 07 160 009 142 49	153 CARLOWAY TRAIL	BVLCP 19 LEVEL 1 UNIT 48
41 07 160 009 142 50	551 STORNOWAY	BVLCP 19 LEVEL 1 UNIT 49
41 07 160 009 142 51	549 STORNOWAY	BVLCP 19 LEVEL 1 UNIT 50
41 07 160 009 142 52	547 STORNOWAY	BVLCP 19 LEVEL 1 UNIT 51
41 07 160 009 142 53	545 STORNOWAY RD	BVLCP 19 LEVEL 1 UNIT 52
41 07 160 009 142 54	543 STORNOWAY RD	BVLCP 19 LEVEL 1 UNIT 53
41 07 160 009 142 55	541 CARLOWAY TRAIL	BVLCP 19 LEVEL 1 UNIT 54
41 07 160 009 142 56	539 STORNOWAY	BVLCP 19 LEVEL 1 UNIT 55
41 07 160 009 142 57	537 STORNOWAY	BVLCP 19 LEVEL 1 UNIT 56
41 07 160 009 142 58	535 STORNOWAY	BVLCP 19 LEVEL 1 UNIT 57
41 07 160 009 142 59	533 STORNOWAY	BVLCP 19 LEVEL 1 UNIT 58
41 07 160 009 142 60	531 STORNOWAY	BVLCP 19 LEVEL 1 UNIT 59
41 07 160 009 142 61	529 STORNOWAY	BVLCP 19 LEVEL 1 UNIT 60
41 07 160 009 142 62	527 STORNOWAY	BVLCP 19 LEVEL 1 UNIT 61
41 07 160 009 142 63	525 STORNOWAY	BVLCP 19 LEVEL 1 UNIT 62
41 07 160 009 142 64	523 STORNOWAY	BVLCP 19 LEVEL 1 UNIT 63
41 07 160 009 142 65	520 STORNOWAY	BVLCP 19 LEVEL 1 UNIT 64
41 07 160 009 142 66	522 STORNOWAY	BVLCP 19 LEVEL 1 UNIT 65
41 07 160 009 142 67	524 STORNOWAY	BVLCP 19 LEVEL 1 UNIT 66
41 07 160 009 142 68	526 STORNOWAY	BVLCP 19 LEVEL 1 UNIT 67
41 07 160 009 142 69	407 CALLANISH	BVLCP 19 LEVEL 1 UNIT 68
41 07 160 009 142 70	405 CALLANISH	BVLCP 19 LEVEL 1 UNIT 69
41 07 160 009 142 71	403 CALLANISH DR	BVLCP 19 LEVEL 1 UNIT 70
41 07 160 009 142 72	401 CALLANISH	BVLCP 19 LEVEL 1 UNIT 71
41 07 160 009 142 73	402 CALLANISH	BVLCP 19 LEVEL 1 UNIT 72
41 07 160 009 142 74	404 CALLANISH	BVLCP 19 LEVEL 1 UNIT 73
41 07 160 009 142 75	406 CALLANISH	BVLCP 19 LEVEL 1 UNIT 74
41 07 160 009 142 76	408 CALLANISH	BVLCP 19 LEVEL 1 UNIT 75
41 07 160 009 142 77	410 CALLANISH	BVLCP 19 LEVEL 1 UNIT 76
41 07 160 009 142 78	217 GREGOR DR	BVLCP 19 LEVEL 1 UNIT 77
41 07 160 009 142 79	215 GREGOR DR	BVLCP 19 LEVEL 1 UNIT 78
41 07 160 009 142 80	213 GREGOR DR	BVLCP 19 LEVEL 1 UNIT 79
41 07 160 009 142 81	211 GREGOR DR	BVLCP 19 LEVEL 1 UNIT 80
41 07 160 009 142 82	209 GREGOR DR	BVLCP 19 LEVEL 1 UNIT 81
41 07 160 009 142 83	521 STORNOWAY	BVLCP 19 LEVEL 1 UNIT 82
41 07 160 009 142 84	519 STORNOWAY	BVLCP 19 LEVEL 1 UNIT 83
41 07 160 009 142 85	517 STORNOWAY	BVLCP 19 LEVEL 1 UNIT 84
41 07 160 009 142 86	515 STORNOWAY	BVLCP 19 LEVEL 1 UNIT 85
41 07 160 009 142 87	513 STORNOWAY	BVLCP 19 LEVEL 1 UNIT 86
41 07 160 009 142 88	511 STORNOWAY	BVLCP 19 LEVEL 1 UNIT 87
41 07 160 009 142 89	509 STORNOWAY	BVLCP 19 LEVEL 1 UNIT 88
41 07 160 009 142 90	507 STORNOWAY	BVLCP 19 LEVEL 1 UNIT 89
41 07 160 009 142 91	505 STORNOWAY	BVLCP 19 LEVEL 1 UNIT 90
41 07 160 009 142 92	503 STORNOWAY	BVLCP 19 LEVEL 1 UNIT 91
41 07 160 009 142 93	501 STORNOWAY UNIT 92	BVLCP 19 LEVEL 1 UNIT 92
41 07 160 009 142 94	202 GREGOR DR	BVLCP 19 LEVEL 1 UNIT 93
41 07 160 009 142 95	204 GREGOR DR	BVLCP 19 LEVEL 1 UNIT 94
41 07 160 009 142 96	206 GREGOR DR	BVLCP 19 LEVEL 1 UNIT 95
41 07 160 009 142 97	208 GREGOR DR	BVLCP 19 LEVEL 1 UNIT 96
41 07 160 009 142 98	210 GREGOR DR	BVLCP 19 LEVEL 1 UNIT 97
41 07 160 009 142 99	212 GREGOR DR	BVLCP 19 LEVEL 1 UNIT 98
41 07 160 009 143 00	214 GREGOR DR	BVLCP 19 LEVEL 1 UNIT 99
41 07 160 009 143 01	216 GREGOR DR	BVLCP 19 LEVEL 1 UNIT 100
41 07 160 009 143 02	218 GREGOR DR	BVLCP 19 LEVEL 1 UNIT 101
41 07 160 009 143 03	220 GREGOR DR	BVLCP 19 LEVEL 1 UNIT 102
41 07 160 009 143 04	164 CARLOWAY TRAIL	BVLCP 19 LEVEL 1 UNIT 103
41 07 160 009 143 05	166 CARLOWAY TRAIL	BVLCP 19 LEVEL 1 UNIT 104
41 07 160 009 143 06	168 CARLOWAY TRAIL	BVLCP 19 LEVEL 1 UNIT 105
41 07 160 009 143 07	170 CARLOWAY TRAIL	BVLCP 19 LEVEL 1 UNIT 106
41 07 160 009 143 08	172 CARLOWAY TRAIL SUITE 107	BVLCP 19 LEVEL 1 UNIT 107
41 07 160 009 143 09	174 CARLOWAY TRAIL	BVLCP 19 LEVEL 1 UNIT 108
41 07 160 009 143 10	176 CARLOWAY TRAIL	BVLCP 19 LEVEL 1 UNIT 109
41 07 160 009 143 11	178 CARLOWAY TRAIL	BVLCP 19 LEVEL 1 UNIT 110
41 07 160 009 143 12	180 CARLOWAY TRAIL	BVLCP 19 LEVEL 1 UNIT 111
41 07 160 009 143 13	182 CARLOWAY TRAIL	BVLCP 19 LEVEL 1 UNIT 112
41 07 160 009 143 14	309 LEWIS RD	BVLCP 19 LEVEL 1 UNIT 113
41 07 160 009 143 15	307 LEWIS RD	BVLCP 19 LEVEL 1 UNIT 114
41 07 160 009 143 16	305 LEWIS RD	BVLCP 19 LEVEL 1 UNIT 115
41 07 160 009 143 17	303 LEWIS RD	BVLCP 19 LEVEL 1 UNIT 116
41 07 160 009 143 18	301 LEWIS RD	BVLCP 19 LEVEL 1 UNIT 117
41 07 160 009 143 19	184 CARLOWAY TRAIL	BVLCP 19 LEVEL 1 UNIT 118
41 07 160 009 143 20	186 CARLOWAY TRAIL	BVLCP 19 LEVEL 1 UNIT 119
41 07 160 009 143 21	188 CARLOWAY TRAIL	BVLCP 19 LEVEL 1 UNIT 120
41 07 160 009 143 22	190 CARLOWAY TRAIL	BVLCP 19 LEVEL 1 UNIT 121
41 07 160 009 143 23	192 CARLOWAY TRAIL	BVLCP 19 LEVEL 1 UNIT 122

SCHEDULE "A"
Municipality of Kincardine Township of Huron-Kinloss Fire Agreement
FIREAREA1

Roll Number	Civic Address	Legal
41 07 160 009 143 24	194 CARLOWAY TRAIL	BVLCP 19 LEVEL 1 UNIT 123
41 07 160 009 143 25	196 CARLOWAY TRAIL	BVLCP 19 LEVEL 1 UNIT 124
41 07 160 009 143 26	162 CARLOWAY TRAIL	BVLCP 19 LEVEL 1 UNIT 125
41 07 160 009 143 27	327 LEWIS RD	BVLCP 19 LEVEL 1 UNIT 126
41 07 160 009 143 28	325 LEWIS RD	BVLCP 19 LEVEL 1 UNIT 127
41 07 160 009 143 29	323 LEWIS RD	BVLCP 19 LEVEL 1 UNIT 128
41 07 160 009 143 30	321 LEWIS RD	BVLCP 19 LEVEL 1 UNIT 129
41 07 160 009 143 31	319 LEWIS RD	BVLCP 19 LEVEL 1 UNIT 130
41 07 160 009 143 32	317 LEWIS RD	BVLCP 19 LEVEL 1 UNIT 131
41 07 160 009 143 33	315 LEWIS RD	BVLCP 19 LEVEL 1 UNIT 132
41 07 160 009 143 34	85 SARATOGA RD	BVLCP 19 LEVEL 1 UNIT 133
41 07 160 009 143 35	85 SARATOGA RD	BVLCP 19 LEVEL 1 UNIT 134
41 07 160 009 143 36	302 LEWIS RD	BVLCP 19 LEVEL 1 UNIT 135
41 07 160 009 143 37	304 LEWIS RD	BVLCP 19 LEVEL 1 UNIT 136
41 07 160 009 143 38	306 LEWIS RD	BVLCP 19 LEVEL 1 UNIT 137
41 07 160 009 143 39	85 SARATOGA RD	BVLCP 19 LEVEL 1 UNIT 138
41 07 160 009 143 40	310 LEWIS RD	BVLCP 19 LEVEL 1 UNIT 139
41 07 160 009 143 41	312 LEWIS RD	BVLCP 19 LEVEL 1 UNIT 140
41 07 160 009 143 42	85 SARATOGA RD	BVLCP 19 LEVEL 1 UNIT 141
41 07 160 009 143 43	85 SARATOGA RD	BVLCP 19 LEVEL 1 UNIT 142
41 07 160 009 143 44	318 LEWIS RD	BVLCP 19 LEVEL 1 UNIT 143
41 07 160 009 143 45	85 SARATOGA RD	BVLCP 19 LEVEL 1 UNIT 144
41 07 160 009 143 46	85 SARATOGA RD	BVLCP 19 LEVEL 1 UNIT 145
41 07 160 009 143 47	85 SARATOGA RD	BVLCP 19 LEVEL 1 UNIT 146
41 07 160 009 143 48	85 SARATOGA RD	BVLCP 19 LEVEL 1 UNIT 147
41 07 160 009 143 49	85 SARATOGA RD	BVLCP 19 LEVEL 1 UNIT 148
41 07 160 009 143 50	85 SARATOGA RD	BVLCP 19 LEVEL 1 UNIT 149
41 07 160 009 143 51	332 LEWIS RD	BVLCP 19 LEVEL 1 UNIT 150
41 07 160 009 144 05	39 BOILER BEACH RD	HURON CON A PT LOTS 64 AND 65 RP 3R9209 PARTS 1 AND 2
41 07 160 009 158 50	42 PENETANGORE ROW S	HURON-KINLOSS PLAN 503 PT LOT 32 RP 3R9156 PART 1
41 07 160 009 159 00	44 PENETANGORE ROW S	HURON-KINLOSS PLAN 503 PT LOT 32 RP 3R9156 PART 2
41 07 160 009 167 01	SARATORA RD	HURON CON A PT LOTS 65 TO 67 RP 3R2505 PART 1 RP 3R8186 PARTS 2 AND 3
41 07 160 009 168 01	299 SARATOGA RD	HURON CON A PT LOT 67 PLAN M28 PT LOT 29 RP 3R2079 PARTS 4 AND 8 RP 3R5002 PARTS 1 TO 3

SCHEDULE "B"

**MUNICIPALITY OF KINCARDINE-
TOWNSHIP OF HURON-KINLOSS FIRE AGREEMENT**

FIRE AREA 2

**TOWNSHIP OF HURON-KINLOSS' COVERAGE AREA
WITHIN THE MUNICIPALITY OF KINCARDINE**

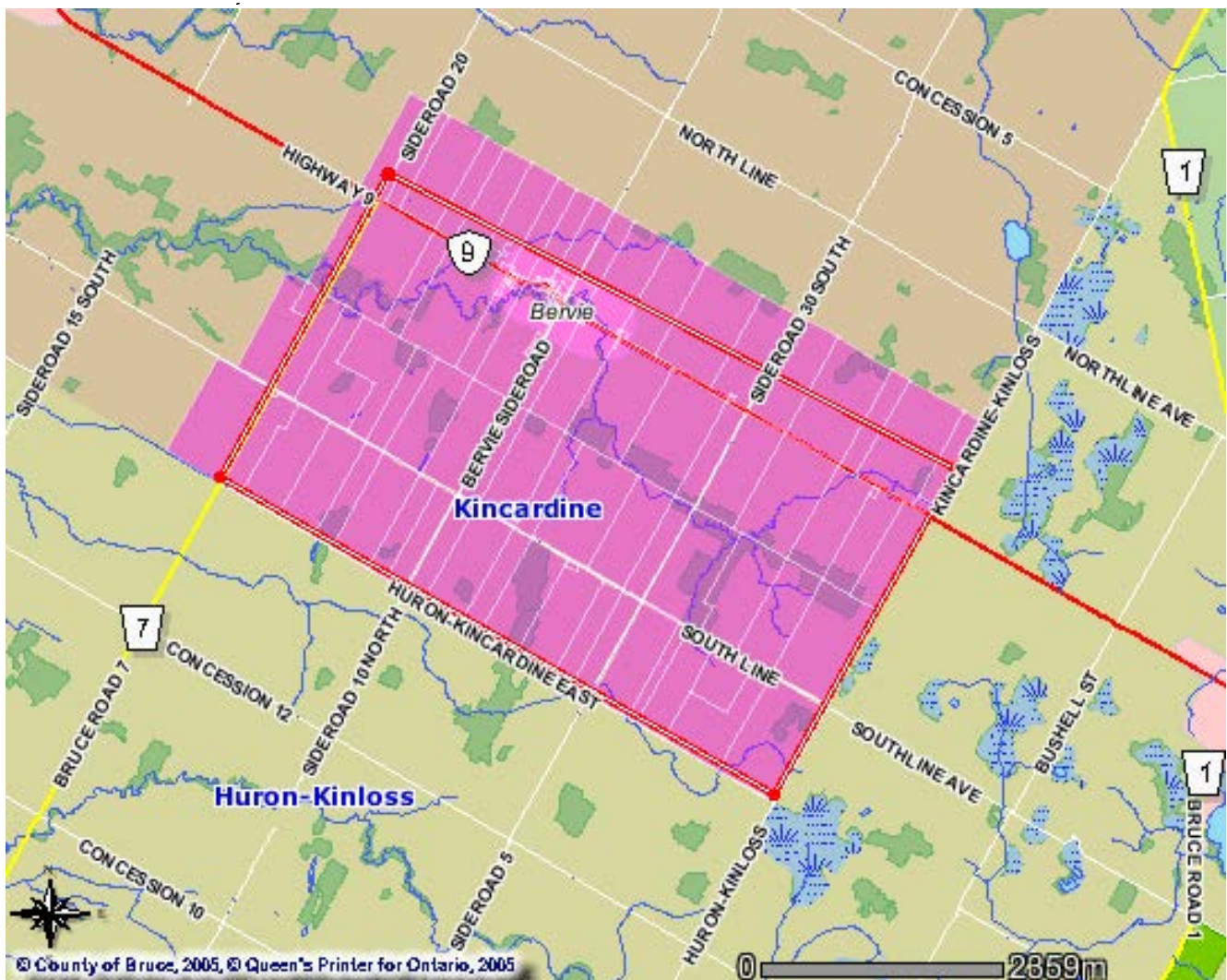

SCHEDULE "B"

Municipality of Kincardine - Township of Huron-Kinloss Fire Agreement

FIRE AREA 2

<u>ROLL NUMBER</u>	<u>STREET #</u>	<u>STREET NAME</u>
4108210001023000000	1484	BRUCE ROAD 7
4108210001023010000	1131	SOUTH LINE
4108210001024000000	1117	SOUTH LINE
4108210001025000000	0	CON 3 SDR LOT 44
4108210001026000000	0	CON 3 SDR LOT 46
4108210001028000000	0	CON 3 SDR LOT 47
4108210001029000000	987	SOUTH LINE
4108210001030000000	232	BERVIE SIDEROAD
4108210001030000000	232	BERVIE SIDEROAD
4108210001031000000	909	SOUTH LINE
4108210001032000000	883	SOUTH LINE
4108210001033000000	310	HURON-KINC EAST
4108210001034000000	0	CON 3 SDR LOT 58
4108210001034010000	0	CON 3 SDR PT LOT
4108210001035000000	0	CON 3 SDR LOT 59
4108210001036000000	0	CON 3 SDR PT LOT
4108210001037000000	0	CON 3 SDR PT LOT
4108210001037000000	0	CON 3 SDR PT LOT
4108210001038000000	156	HURON-KINC EAST
4108210001039000000	146	HURON-KINC EAST
4108210001040000000	639	SOUTH LINE
4108210001041000000	106	HURON-KINCARDINE
4108210001042000000	0	CON 3 SDR LOT 68
4108210001074000000	1578	BRUCE ROAD 7
4108210001075000000	1078	SOUTH LINE
4108210001076000000	0	CON 2 SDR PT LOTS
4108210001077000000	1046	SOUTH LINE
4108210001078000000	0	CON 2 SDR LOT 47
4108210001079000000	403	BERVIE SIDEROAD
4108210001079010000	0	CON 2 SDR LOT 51
4108210001079020000	0	CON 2 SDR PT LOT
4108210001080000000	908	SOUTH LINE
4108210001081000000	890	SOUTH LINE
4108210001082000000	0	CON 2 SDR LOT 54
4108210001083000000	822	SOUTH LINE
4108210001084000000	780	SOUTH LINE
4108210001085000000	760	SOUTHLINE
4108210001086000000	0	CON 2 SDR LOT 61
4108210001089000000	0	CON 2 SDR PT LOT
4108210001089100000	612	SOUTH LINE
4108210001090000000	0	CON 2 SDR LOT 68
4108210001126000000	5119	HIGHWAY 9
4108210001127000000	0	CON 1 SDR PT LOT
4108210001128000000	5031	HIGHWAY 9
4108210001129000000	5021	HIGHWAY 9
4108210001130000000	5005	HIGHWAY 9
4108210001131000000	5017	HIGHWAY 9
4108210001132000000	5015	HIGHWAY 9
4108210001133000000	4985	HIGHWAY 9
4108210001134000000	4983	HIGHWAY 9
4108210001135000000	4979	HIGHWAY 9
4108210001136000000	0	PLAN 26 LOT 9
4108210001137000000	4973	HIGHWAY 9
4108210001138000000	4969	HIGHWAY 9
4108210001139000000	0	PLAN 26 LOTS 3, 4
4108210001140010000	0	PLAN 26 LOT 1 TO
4108210001140020000	0	PLAN 26 LOT 16 &
4108210001141000000	511	BERVIE SIDEROAD
4108210001142000000	493	BERVIE SIDEROAD
4108210001143000000	517	BERVIE SIDEROAD
4108210001143010000	477	BERVIE SIDEROAD
4108210001144000000	0	CON 1 SDR PT LOT
4108210001144010000	520	BERVIE SIDEROAD
4108210001144020000	4945	HIGHWAY 9
4108210001144200000	4946	HIGHWAY 9
4108210001145000000	526	BERVIE SIDEROAD
4108210001146000000	4951	HIGHWAY 9
4108210001147000000	4941	HIGHWAY 9
4108210001149000000	4939	HIGHWAY 9
4108210001150000000	4935	HIGHWAY 9

SCHEDULE "B"

Municipality of Kincardine - Township of Huron-Kinloss Fire Agreement

FIRE AREA 2

<u>ROLL NUMBER</u>	<u>STREET #</u>	<u>STREET NAME</u>
4108210001150020000	4933	HIGHWAY 9
4108210001151000000	4917	HIGHWAY 9
4108210001152000000	4895	HIGHWAY 9
4108210001153000000	4877	HIGHWAY 9
4108210001154000000	4801	HIGHWAY 9
4108210001155000000	4761	HIGHWAY 9
4108210001156000000	4735	HIGHWAY 9
4108210001157000000	4669	HIGHWAY 9
4108210001158000000	4631	HIGHWAY 9
4108210001159000000	0	CON 1 SDR PT LOT
4108210001159010000	4607	HIGHWAY 9
4108210001160000000	4567	HIGHWAY 9
4108210001195000000	14	SIDEROAD 20
4108210001196000000	0	CON 1 NDR PT LOT
4108210001197000000	5138	HIGHWAY 9
4108210001198000000	5086	HIGHWAY 9
4108210001199000000	5072	HIGHWAY 9
4108210001200000000	5046	HIGHWAY 9
4108210001200010000	5026	HIGHWAY 9
4108210001201000000	5024	HIGHWAY 9
4108210001202000000	5022	HIGHWAY 9
4108210001203000000	5018	HIGHWAY 9
4108210001205000000	5010	HIGHWAY 9
4108210001206000000	5000	HIGHWAY 9
4108210001206100000	4994	HIGHWAY 9
4108210001207000000	4992	HIGHWAY 9
4108210001208000000	4988	HIGHWAY 9
4108210001209000000	4986	HIGHWAY 9
4108210001211000000	4982	HIGHWAY 9
4108210001212000000	4980	HIGHWAY 9
4108210001213000000	4978	HIGHWAY 9
4108210001214000000	4976	HIGHWAY 9
4108210001215000000	4974	HIGHWAY 9
4108210001216000000	0	CON 1 NDR PT LOT
4108210001217000000	4968	HIGHWAY 9
4108210001218000000	4966	HIGHWAY 9
4108210001219000000	0	CON 1 NDR PT LOT
4108210001221000000	543	BERVIE SIDEROAD
4108210001224000000	4944	HIGHWAY 9
4108210001226000000	4938	HIGHWAY 9
4108210001227000000	4907	HIGHWAY 9
4108210001228000000	4900	HIGHWAY 9
4108210001229000000	4896	HIGHWAY 9
4108210001230000000	4876	HIGHWAY 9
4108210001231000000	4836	HIGHWAY 9
4108210001232000000	4806	HIGHWAY 9
4108210001232010000	4776	HIGHWAY 9
4108210001233000000	4742	HIGHWAY 9
4108210001234000000	4688	HIGHWAY 9
4108210001235000000	0	CON 1 NDR LOT 66
4108210001236000000	4610	HIGHWAY 9
4108210001237000000	4566	HIGHWAY 9
4108210001237200000	0	CON 1 NDR PT LOT
4108210001200100000	0	CON 1 NDR PT LOT
4108210001200150000	0	CON 1 NDR PT LOTS